

PLAN SHOWING THE PROPOSED RESIDENTIAL BUILDING IN PLOT NO: 8A, S.NO.s: 95&96 PART
 AT LAKSHMI NAGAR EXTENSION OF PORUR VILLAGE, AMBATHUR TALUK, THIRUVALUR DISTRICT
 LAYOUT APPROVED NO: PP(C)/LQ.NO.1/75 CMDA

SCALE: 1" = 8'0" (1:100)

SUB-DIVISION VACANT PLOT
 APPROVED NO:
 P.P.NO: 92/2005
 LT NO: 261/05, DATED: 20-5-05
 PANO: 261/05, DATED: 23-5-05

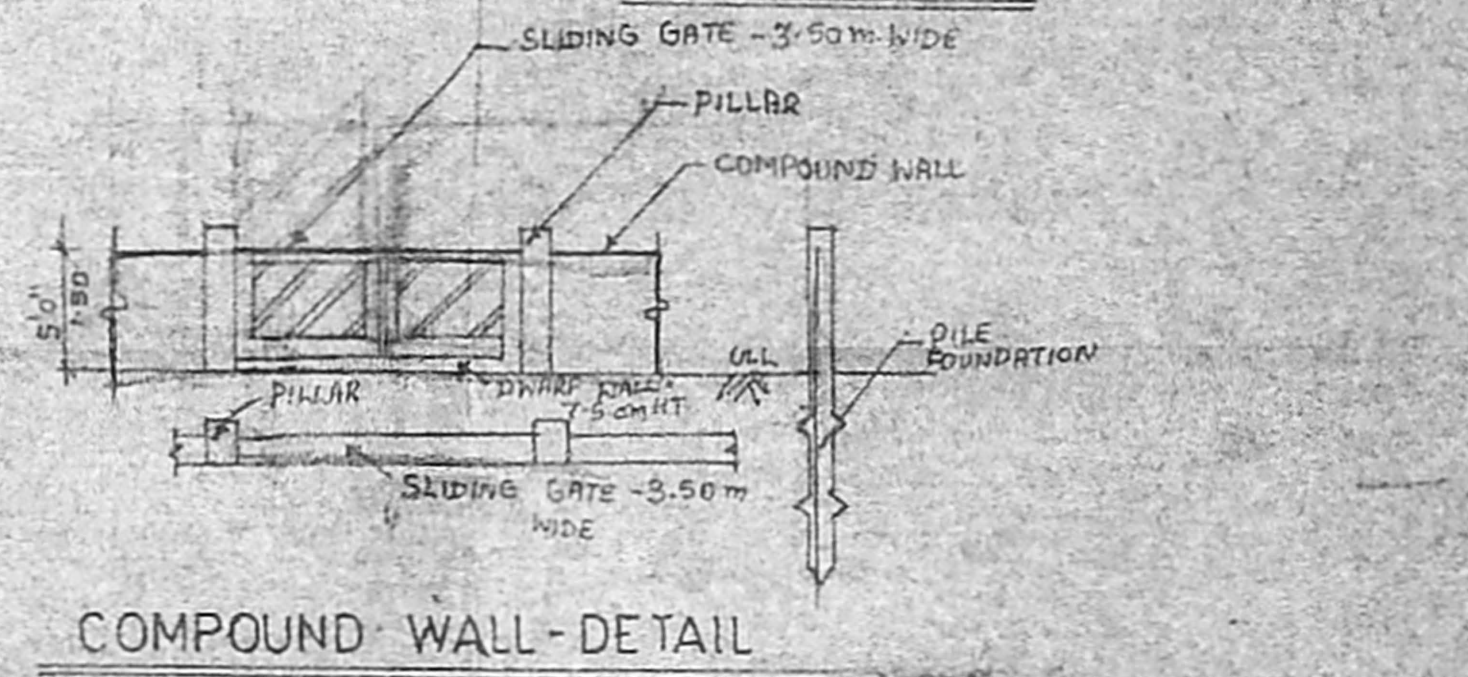
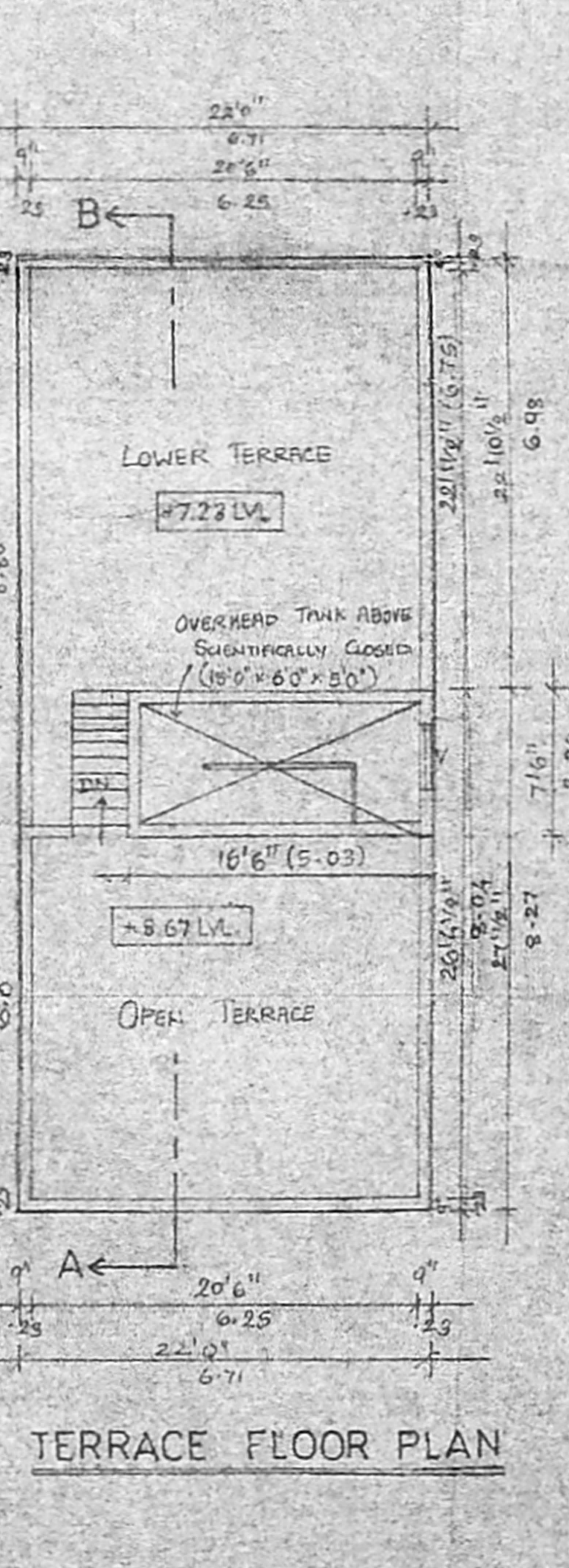
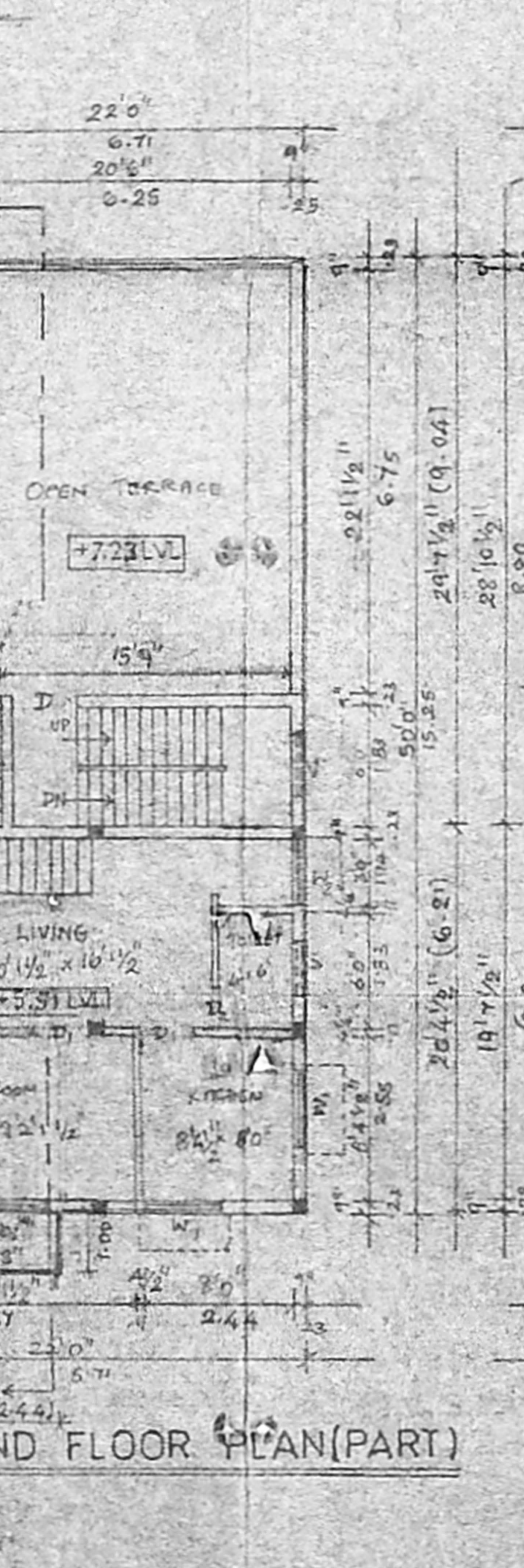
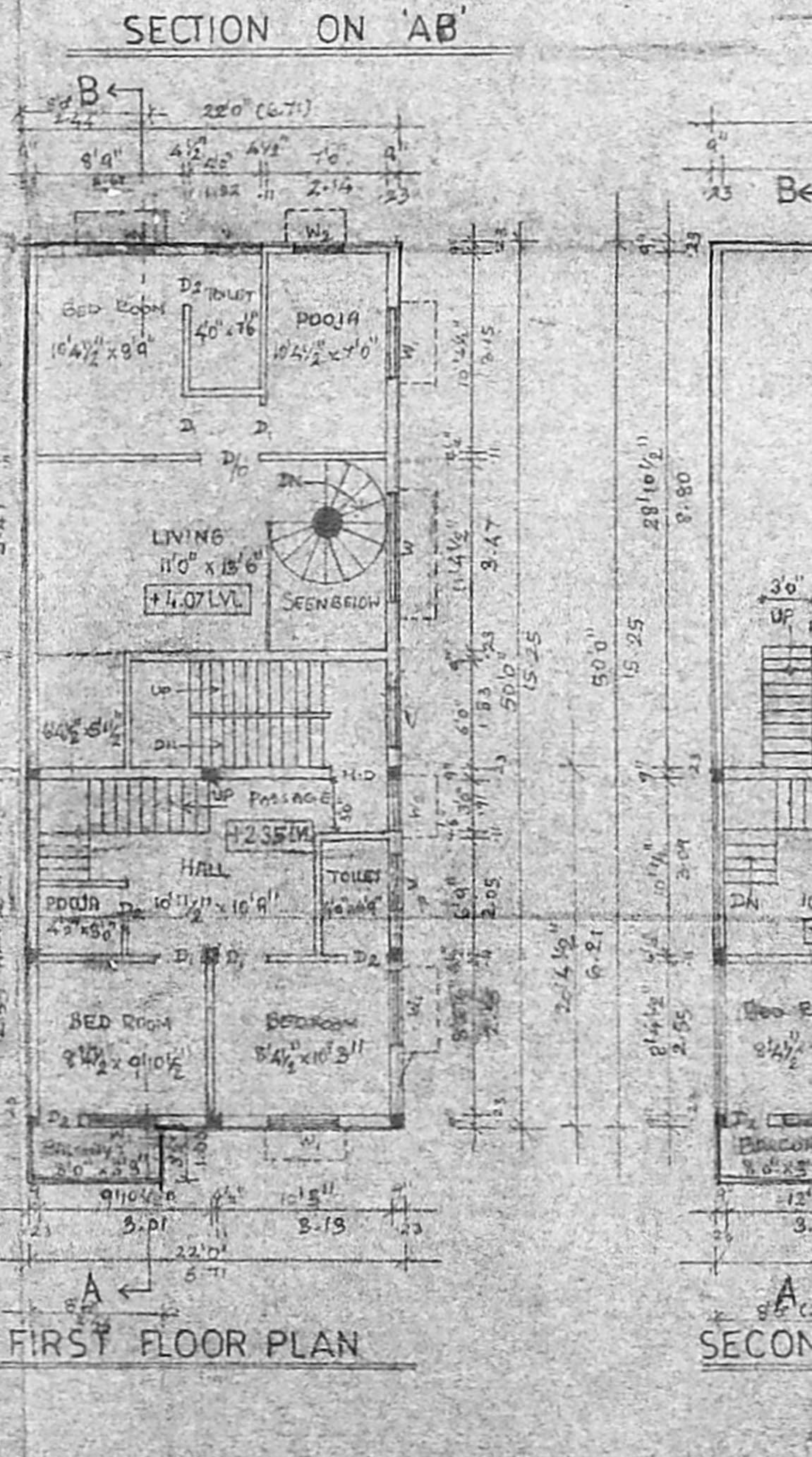
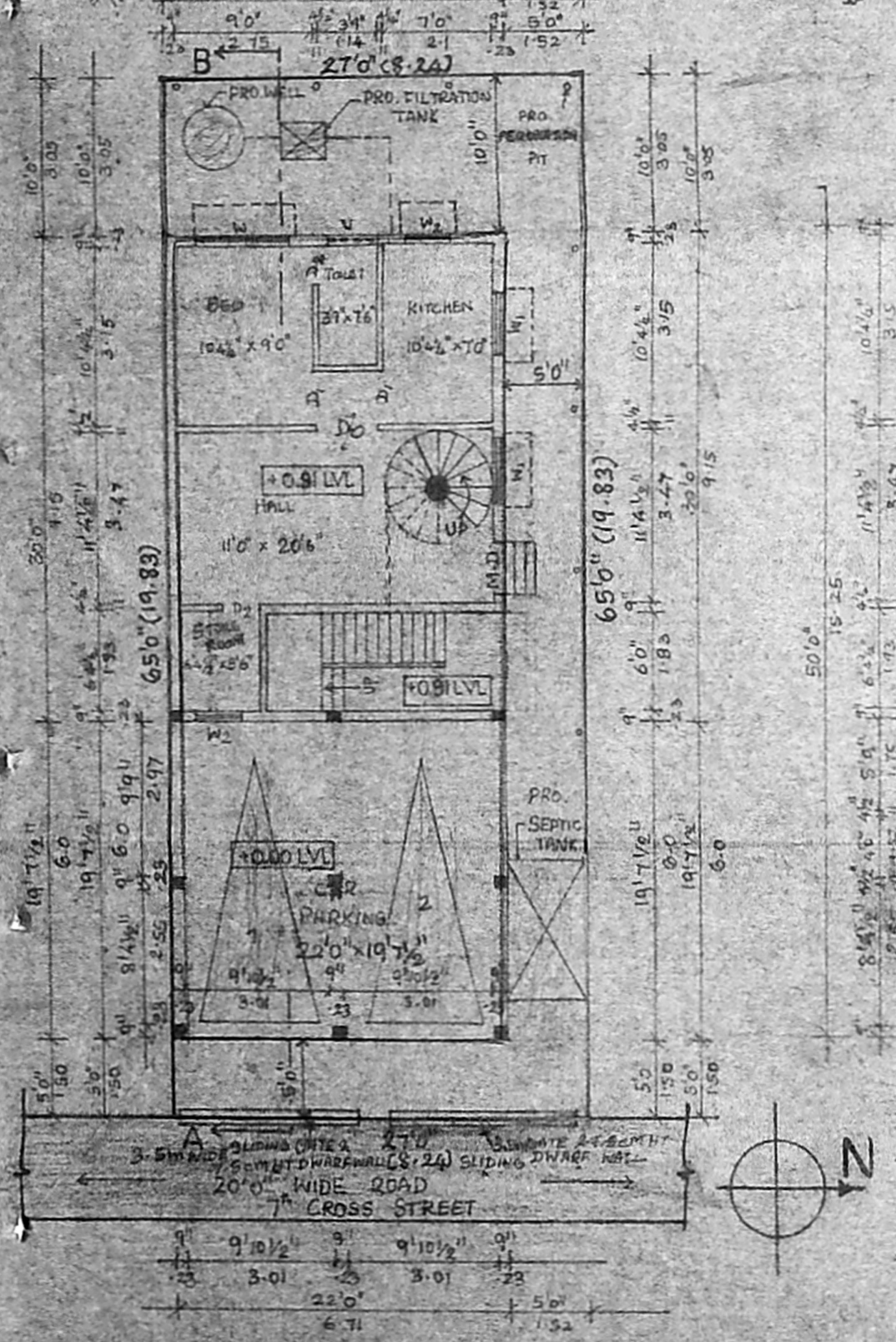
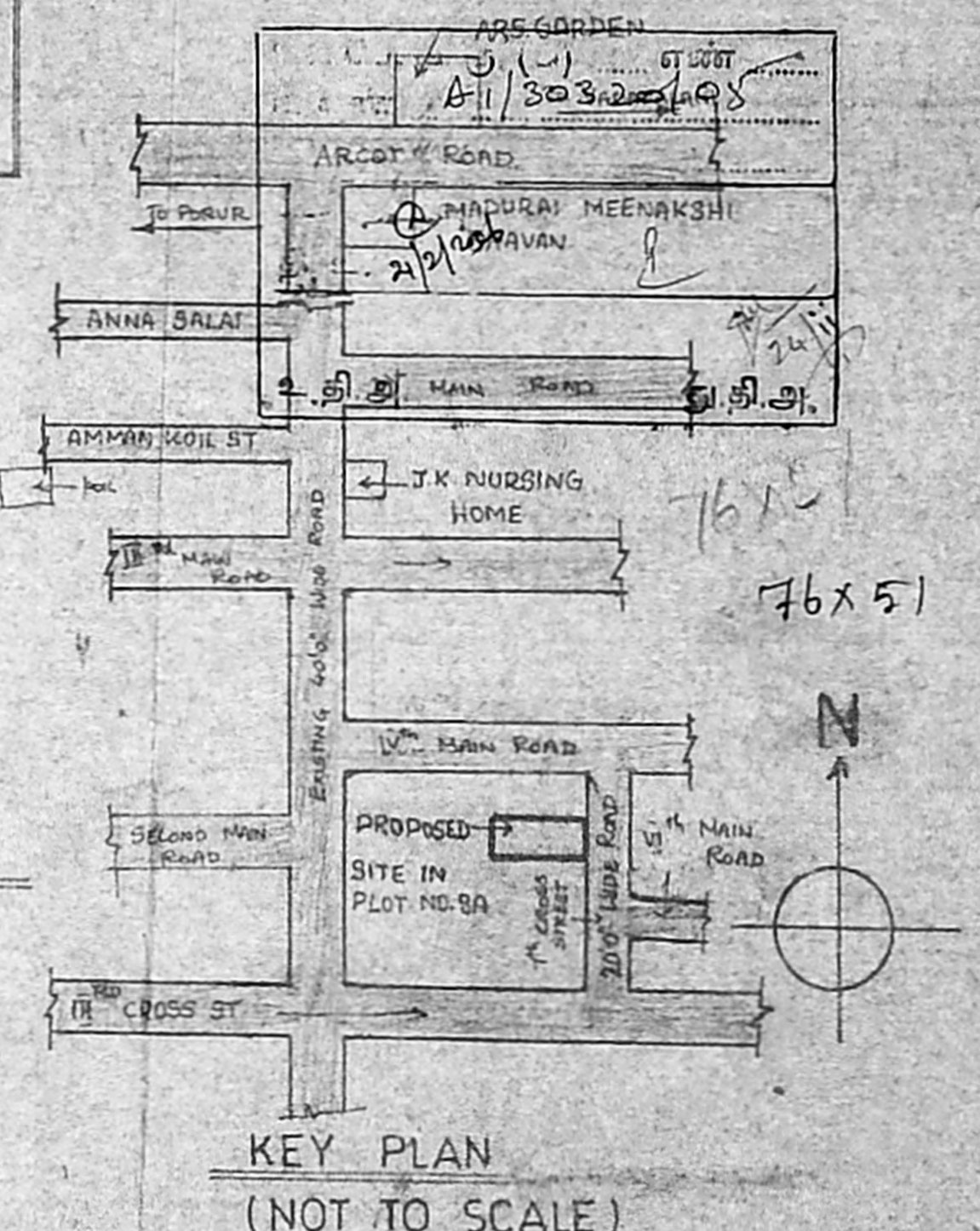
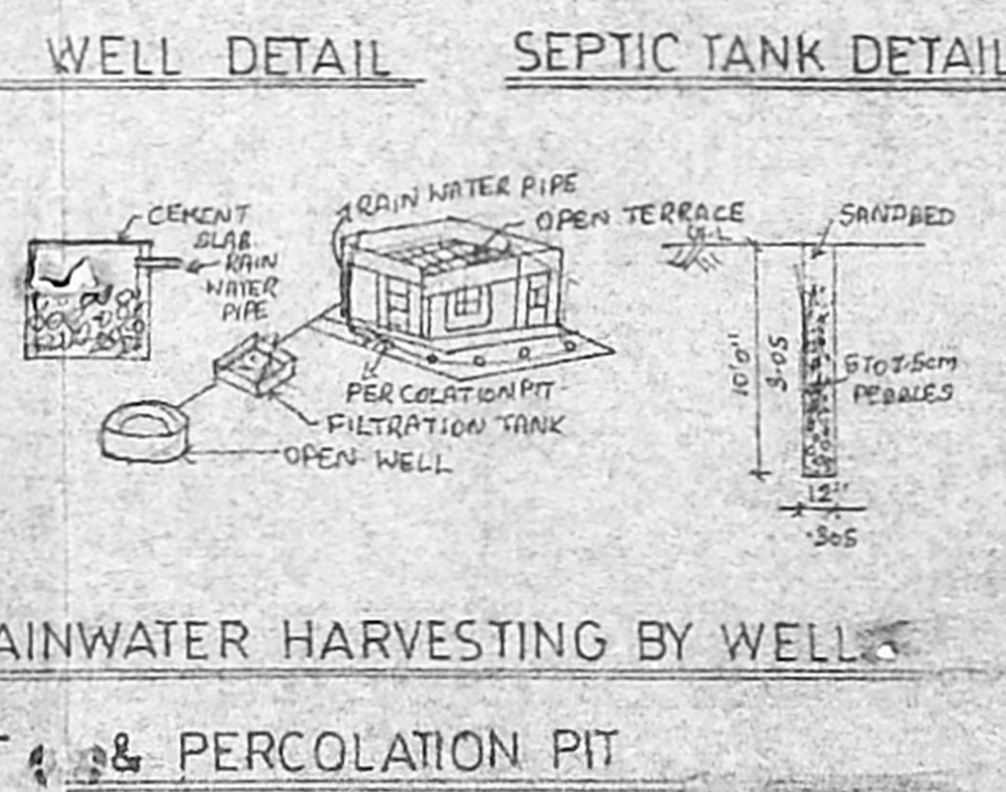
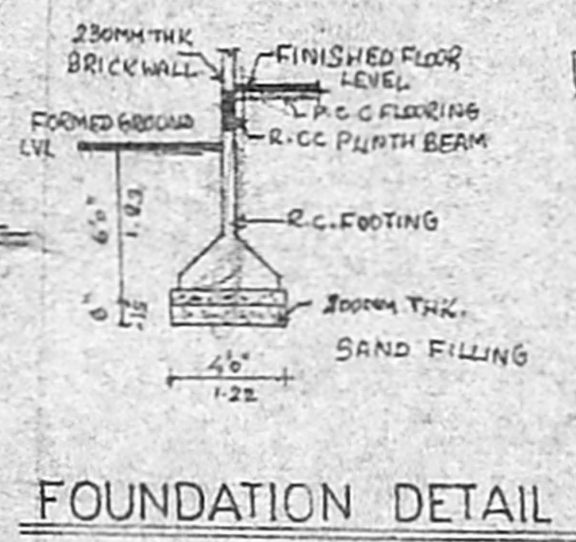
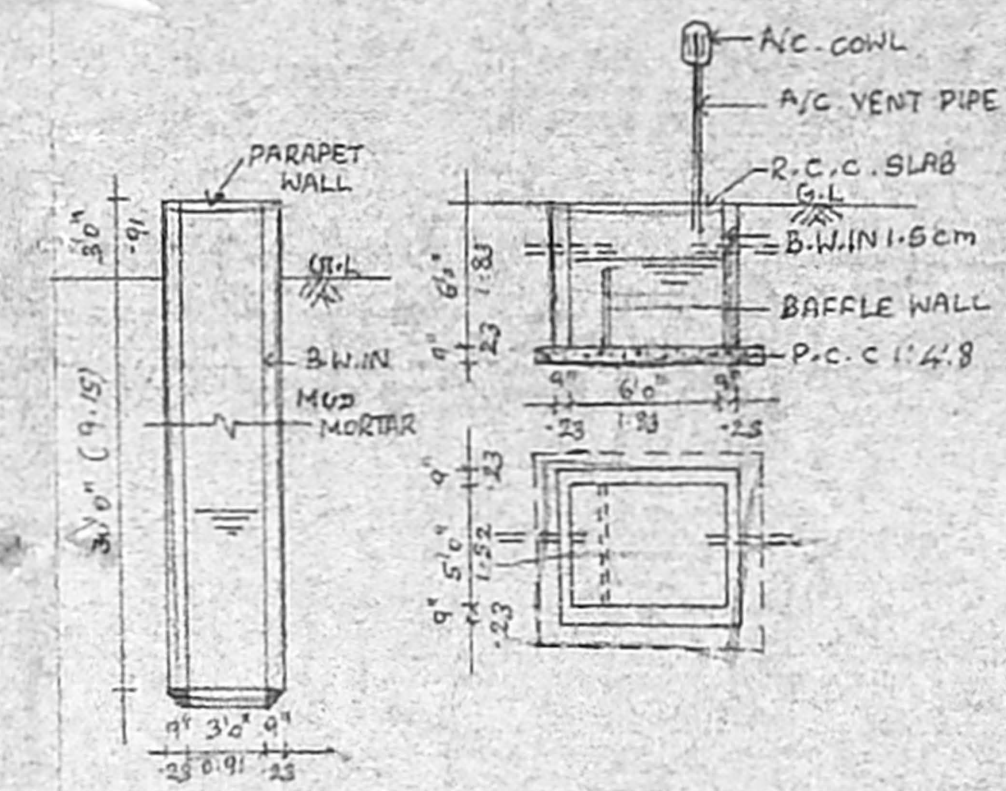
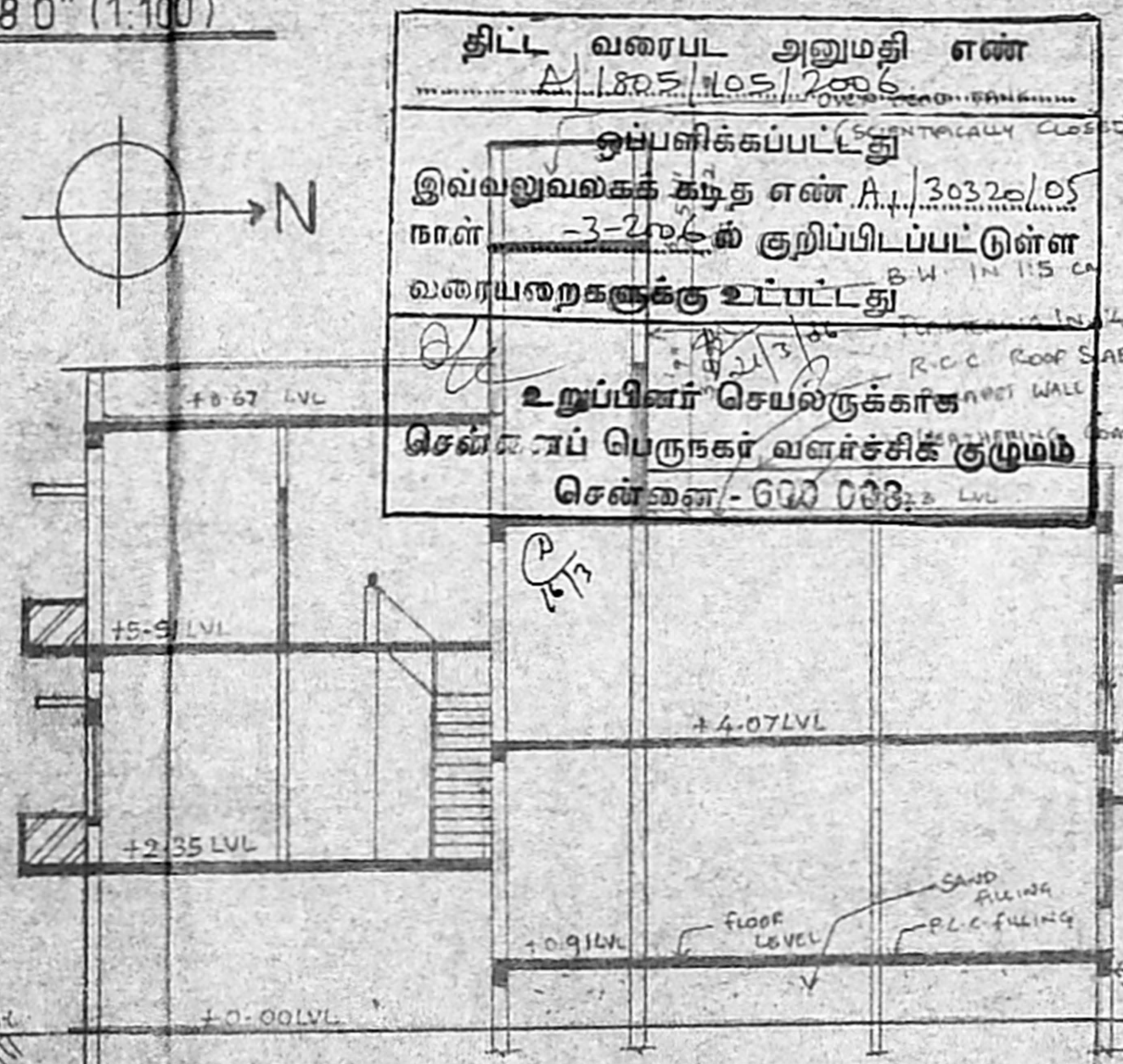
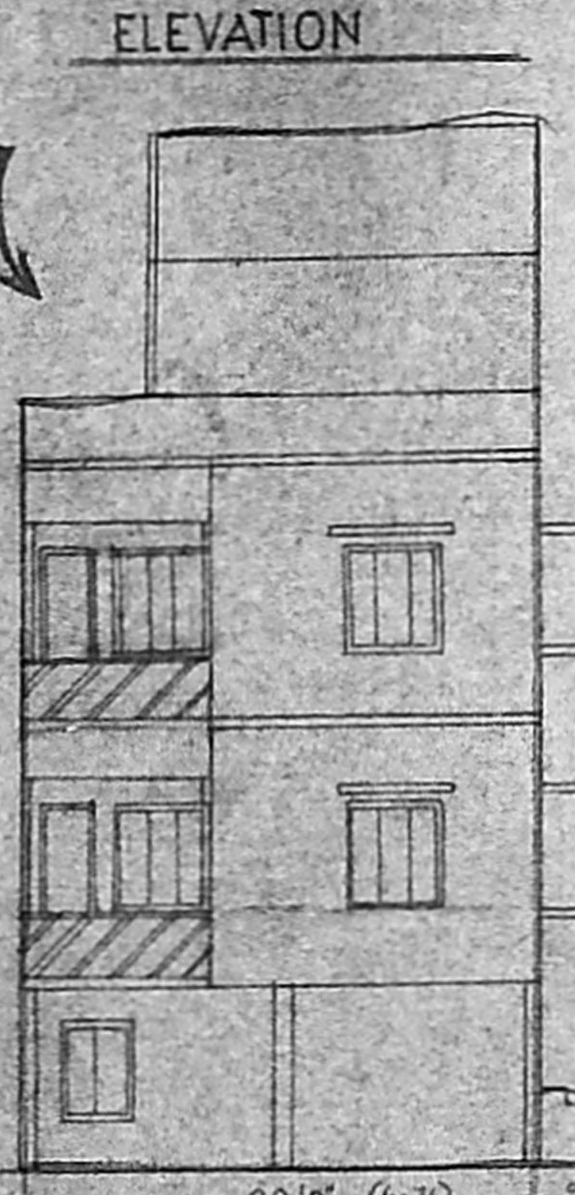

AREA DETAILS		REFERENCES	
SITE EXTENT	1755.0 SFT / 162.03 M ²	FR	MTA
GROUND FLOOR AREA	660.0 SFT / 61.31 M ²	M.D - Main Door	3'3" x 7'0" / 0.91 x 2.1
FIRST FLOOR AREA	1126.00 SFT / 104.61 M ²	D - Door	3'0" x 7'0" / 0.91 x 2.1
SECOND FLOOR AREA (PART)	466.0 SFT / 43.3 M ²	D ₁ - Door	3'0" x 7'0" / 0.91 x 2.1
TOTAL FLOOR AREA	2252.0 SFT / 209.21 M ²	W - Window	6'0" x 4'6" / 1.83 x 1.37
PLOT COVERAGE	62.21 F.S.I / 1.28	W ₁ - Window	4'0" x 4'6" / 1.22 x 1.37
NET PARKING	440.0 SFT / 40.88 M ²	W ₂ - Window	3'0" x 4'6" / 0.91 x 1.37
HEAD ROOM	123.75 SFT / 11.5 M ²	V - Ventilator	3'0" x 2'0" / 0.91 x 0.61
		Q ₁ - Pool Drawing	2'0" x 7'0" / 0.91 x 2.1

LEGEND

proposed road

site boundary

V. Neelavathi
 MRS. V. NEELAVATHI, B Arch,
 ARCHITECT
 CA/2004/33663
 No. 1/1, K.V. Koil Street,
 Gurugambakkam Chennai-602104
 Phone No. 23620128

OWNER **LICENSED SURVEYOR**

SITE CUM STILL CUM GROUND FLOOR PLAN

FIRST FLOOR PLAN

SECOND FLOOR PLAN (PART)

TERRACE FLOOR PLAN

COMPOUND WALL-DETAIL

RAINWATER HARVESTING BY WELLS & PERCOLATION PIT

SECTION ON 'AB'

WELL DETAIL SEPTIC TANK DETAIL

FOUNDATION DETAIL

KEY PLAN (NOT TO SCALE)